

for Clarinet in B-flat and Piano

FIRST SNOW (waltz)

2019

Povilas Syrrist-Gelgota
1976

rubato

19 *rubato*

f

25 *accel.*

accel.

$\text{♩} = 180$

31 $\text{♩} = 180$

mp

37

mf

43

49

55

61

67

73

79

85

f

91

mf

97

rit.

103

rit.

109

115

121

127

133

139

145

151

157

159

165

171

FIRST SNOW (waltz) 2019

Povilas Syrrist-Gelgota
1976

rubato

p *mp*

7 *pp*

13 **6** *rubato*

24 *accel.*

30 $\text{♩} = 180$ **6** *mf*

41

47

53

59

65

137

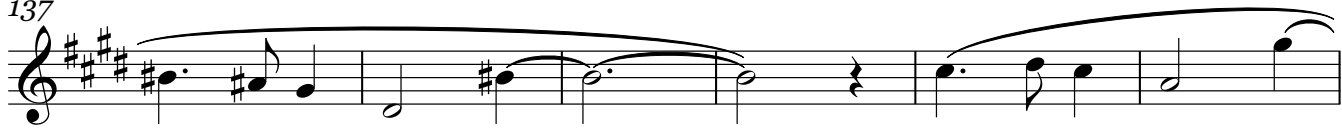

143

149

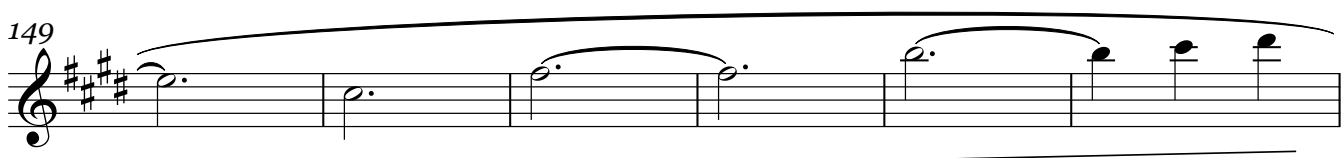

155

161

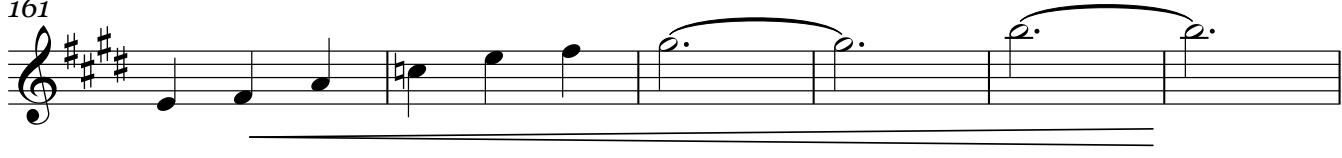

167

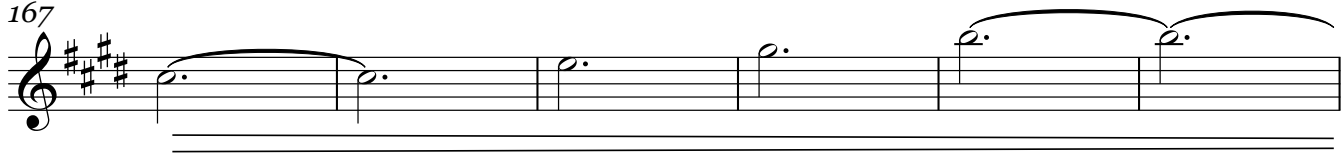

173

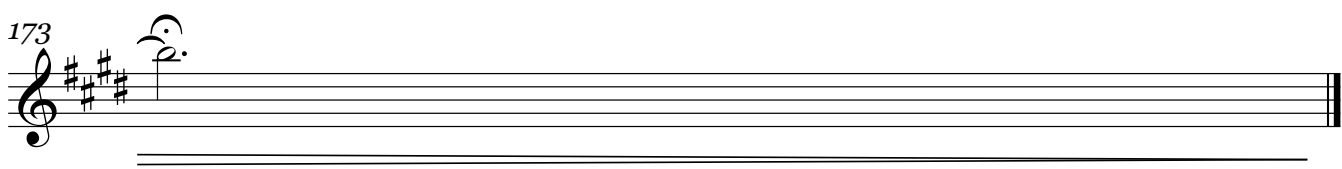

FIRST SNOW (waltz) 2019

Povilas Syrrist-Gelgota
1976

♩ = 180

28

mp

34

40

46

52

58

64

70

76

82

88

94

100

106 rit.

112

118

124

130

136

142

148

154

160

166

172
